

A/20299/185/96

Planning Permit No.

APPROVED

SUBJECT TO THE CONDITIONS IN THIS OFFICE LETTER

No. A/20299/185/96

FOR MEMBER SECRETARY
MADRAS METROPOLITAN
DEVELOPMENT AUTHORITY
MADRAS 600 008.

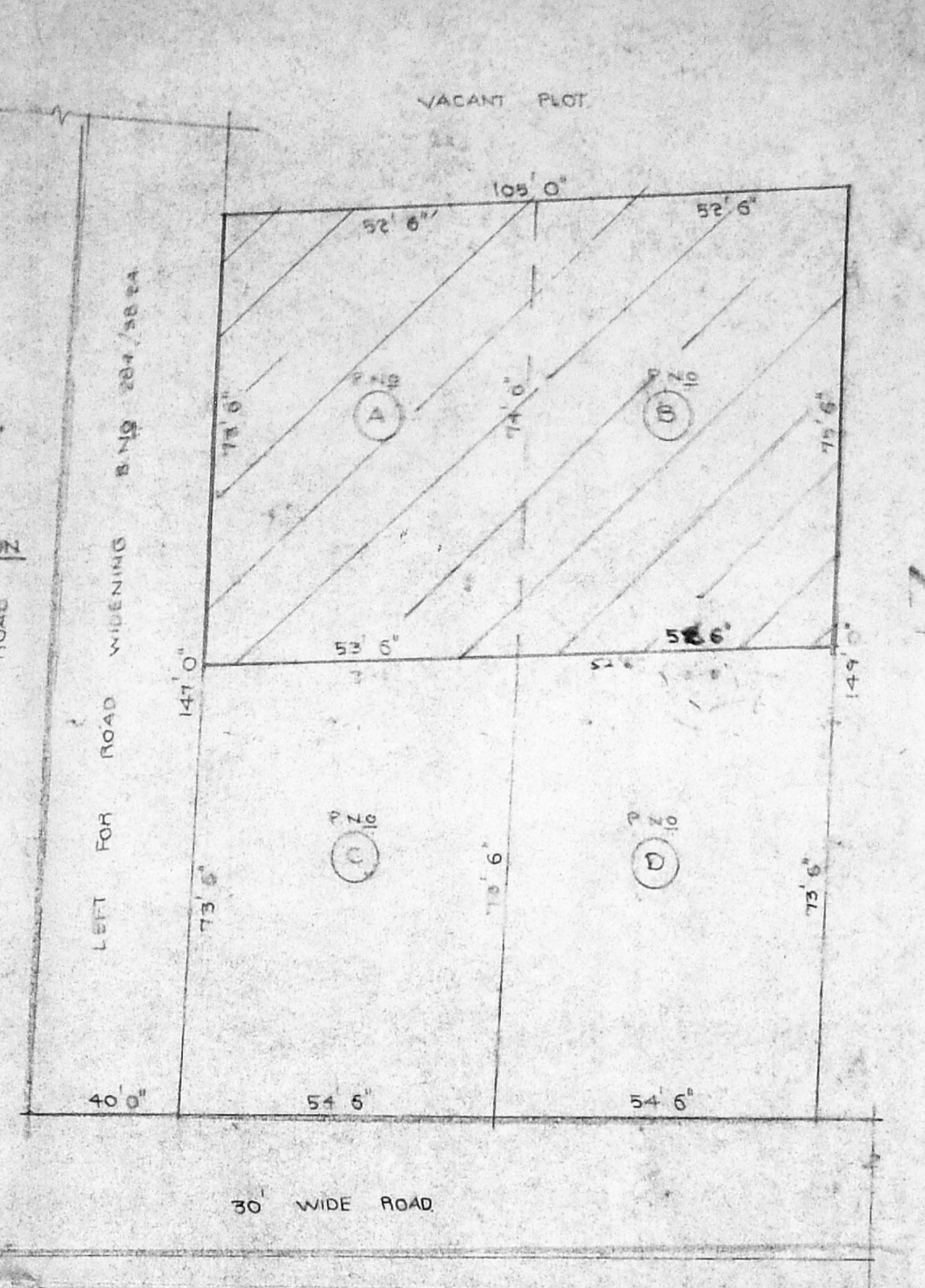

RECONSTITUTION DETAILS
SCALE:- 1:250

AREA STATEMENT		
	SQ. FT.	M ²
PLOT AREA	7,878.00	734.01
GROUND FLOOR	1,400.00	130.11
FIRST FLOOR	750.00	69.70
TOTAL AREA	2,150.00	199.81
PLOT COVERAGE	17%	
F.S.I	0.27	

PLAN SHOWING THE PROPOSED CONSTRUCTION AT P.N.O A&B, S.No 284/382B OF SELAIYUR VILLAGE, TAMBARAM MUNICIPALITY.

SCALE:- 1"=80' (1:100)

SCHEDULE OF JOINERY		
TYPE	SIZE	DESCRIPTION
R	36" x 70"	ROOF
F	26" x 18"	FLOOR
W	5" x 18"	WOODEN WINDOW
W	4" x 18"	WOODEN WINDOW
W	6" x 18"	WOODEN WINDOW
V	3" x 20"	VENTILATOR
FW	8" x 56"	FRENCH WINDOW
B/W	6" x 30"	BAY WINDOW

COLOUR INDEX:
PRO. WORK [Symbol]
ROADS [Symbol]
SITE- BOUNDARY [Symbol]

OWNER

P. Raju

Consulting Engineer Licensed Surveyor
TAMBARAM & ALANDUR MUNICIPALITY
L.No 26/1966/80 9 Old No 166/30
OFF AREA & LAND DESIGN
243 Velachery Main road
Selaiyur Madhav - 23

LICENSED SURVEYOR.